ROBERT KIRKMAN · RYAN OTTLEY
无敌宇宙
翻译：万能测测
填字：海色星星Z
image
4
AUG
USD

IMAGE COMICS & SKYBOUND PRESENTS

ROBERT KIRKMAN
WRITER

RYAN OTTLEY
ARTIST

ANNALISA LEONI
COLORIST

RUS WOOTON
LETTERER

COVERS
RYAN OTTLEY & ANNALISA LEONI | RYAN SOOK | E.J. SU | JASON HOWARD
BRETT BOOTH, JOHN LIVESAY & ANDREW DALHOUSE | ERIC CANETE | RYAN KINCAID
ITO | CASEY PARSONS | FRANK UZAN | KEVIN TOLIBAO | ENID BALAM | IVAN TAO
GEORGES JEANTY | CARLO BARBERI

SEAN MACKIEWICZ & BEN ABERNATHY
EDITORS

ANDRES JUAREZ
LOGO & PUBLICATION DESIGN

JILLIAN CRAB
PRODUCTION

BATTLE BEAST CREATED BY **ROBERT KIRKMAN** AND **RYAN OTTLEY**
INVINCIBLE CREATED BY **ROBERT KIRKMAN** AND **CORY WALKER**

FOR SKYBOUND ENTERTAINMENT
ROBERT KIRKMAN Chairman | **DAVID ALPERT** CEO | **SEAN MACKIEWICZ** SVP, Publisher | **ANDRES JUAREZ** Creative Director, Editorial | **ARUNE SINGH** VP, Brand, Editorial | **SHANNON MEEHAN** Sr. Public Relations Manager | **ALEX ANTONE** Editorial Director | **BEN ABERNATHY** Executive Editor | **DIEGS LOPEZ** Senior Editor **NACHIE MARSHAM** Senior Editor | **CAITLIN CHAPPELL** Assistant Editor | **BLAKE KOBASHIGAWA** Sr. Director, Business Development, Editorial | **JILLIAN CRAB** Associate Art Director, Editorial | **ASHBY FLORENCE** Production Artist | **ABIGAIL LEE** Production Artist | **RICHARD MERCADO** Production Artist | **ALEX HARGETT** Director of Brand, Editorial | **EV CLEMENTS** Brand Specialist, Editorial | **ANNA GEORGE** Brand Coordinator, Editorial | **GREG FOREMAN** Senior Crowdfunding Manager **DAN PETERSEN** Senior Director, Publishing Operations | Foreign Rights & Licensing Inquiries: foreignlicensing@skybound.com | **SKYBOUND.COM**

FOR IMAGE COMICS, INC.:
ROBERT KIRKMAN Chief Operating Officer | **ERIK LARSEN** Chief Financial Officer | **TODD MCFARLANE** President | **MARC SILVESTRI** Chief Executive Officer
JIM VALENTINO Executive Vice President | **ERIC STEPHENSON** Publisher / Chief Creative Officer
IMAGECOMICS.COM

INVINCIBLE UNIVERSE: BATTLE BEAST #4. AUGUST 2025. Published by Image Comics, Inc. Office of publication: PO BOX 14457, Portland, OR 97293. BATTLE BEAST™ © Robert Kirkman, Inc. and Ryan Ottley. INVINCIBLE™ © 2025 Robert Kirkman, Inc. & Cory Walker. All rights reserved. INVINCIBLE™ (including all prominent characters featured herein), its logo and all character likenesses are trademarks of Robert Kirkman, Inc. unless otherwise noted. Image Comics® and its logos are registered trademarks and copyrights of Image Comics, Inc. All rights reserved. No part of this publication may be reproduced or transmitted in any form or by any means (except for short excerpts for review purposes) without the express written permission of Image Comics, Inc. All names, characters, events and locales in this publication are entirely fictional. Any resemblance to actual persons (living or dead), events or places, without satiric intent, is coincidental. Digital Edition.

GRRRRR!

这将是一场
荣耀的战斗！

GRRRRR!!

这是什么意思?

你们这些生物拒绝与我战斗吗?

你——!

嗬嗬,哇哦!

冷静点,生物。

交新朋友嘛，我在…
呃…
嗯，看起来你已经把事情控制了。
真是非常令人惊叹，这些巨兽自从我上次踏上范塔尼亚以来已经长得更大了。
它们足以作为坐骑，载我们进入你的王国。
你是一嘟一打算把我丢下，让我自己一个人一嘟一流浪吗？
没不能说是一嘟一怪你，我肯定会对你做同样的事。

再见，电脑。
你不是一个值得尊敬的对手，也不会被想念。

好了，这话太过分了。
等等，我确定我在这套盔甲里有足够的驱动空间来存放你这个oi。

你竟然…愿意牺牲你装备里的重要空间来救我？
我何德何能配得上这份大礼？

这真的没什么大不了的。这些空间我留着也没别的用处。
对我来说，您给予的储存空间是神圣的，它是我存在的关键。您赐予了我无上的荣耀，我感谢您。

很高兴帮忙。
不过，呃…别趁机控制我的身体去杀狂战兽。反正他只会…把它毁掉然后杀了我。
确实。

如果我能不靠你就找到你的王国，我早就走了。
别再耽误更多时间了。

你知道去你王国的路吗？

我也这么觉得。

但在我离开后这颗星球发生的变化太大了。

我厌倦了这段旅程。

我的王国不会离得太远……

我希望。

救救我！

你看起来又大又壮，救我不费工夫。

我不知道是谁设的这个陷阱，但如果你能在他们出现之前放了我，我会非常感激！

对不起。

没空。

也不信你。

哦，我的英雄！
谢谢你，谢谢！
你的感谢对我是徒劳的，我不在乎感激之情。
LUHS
胡说。
如果没有感激之情，那至少有一点点感情吧。
我不需要这样的——
…
UHUD!
哦，不。
别担心，你很快也会哽咽的。
你应该听你朋友的话。

别费心动脑了。试试也行，我不在乎。重点是你动不了！

哈！哈！哈！哈！

没错！你和你那机械朋友不小心掉进了我的圈套，但别担心，我还没遇到过哪个男人不被我迷人的外表所吸引的。

有的女人也抵抗不住！甚至还有几个不男不女的！

重点是，你现在是我的了！

我的！

你打算干什么？

我要吃了你们！

可能先吃你，当开胃小菜。从那个铁罐头里出来，你也没什么肉可谈了。煮熟之后基本就只剩调味料了。
至于这个大块头……这身毛皮底下可是好多肉。一旦我把他的腿肉腌好挂起来风干，至少好几个周期我都不用委屈自己保持这副可笑的弯曲形态了。
光是看着这对粗壮的大腿我就已经在舔嘴唇了。

我不是那种空口威胁的人，但我敢打赌，你才是那个因为我们的相遇而被吃掉的人。

如果真是这样，这倒是个愉快的结局！食物变成了餐客，餐客变成了食物！
真是富有诗意！

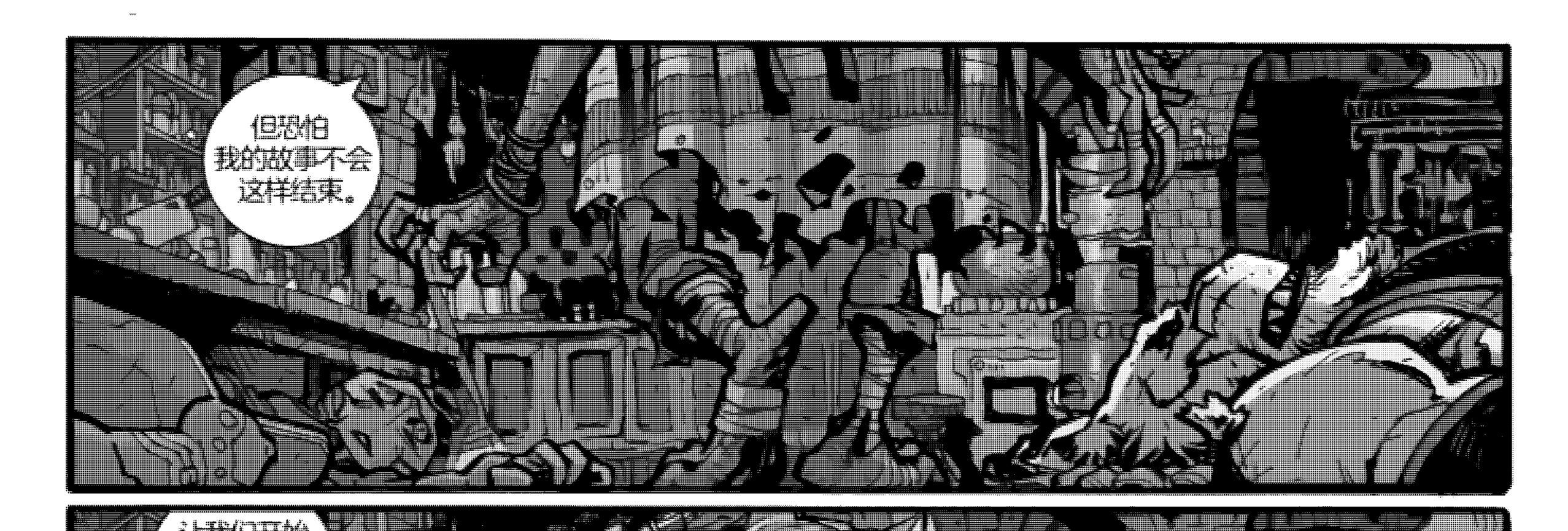
但恐怕
我的故事不会
这样结束。

让我们开始
我可怕的
工作吧。
我的
肚子咕咕作响，
抗议这亲切的
延期。

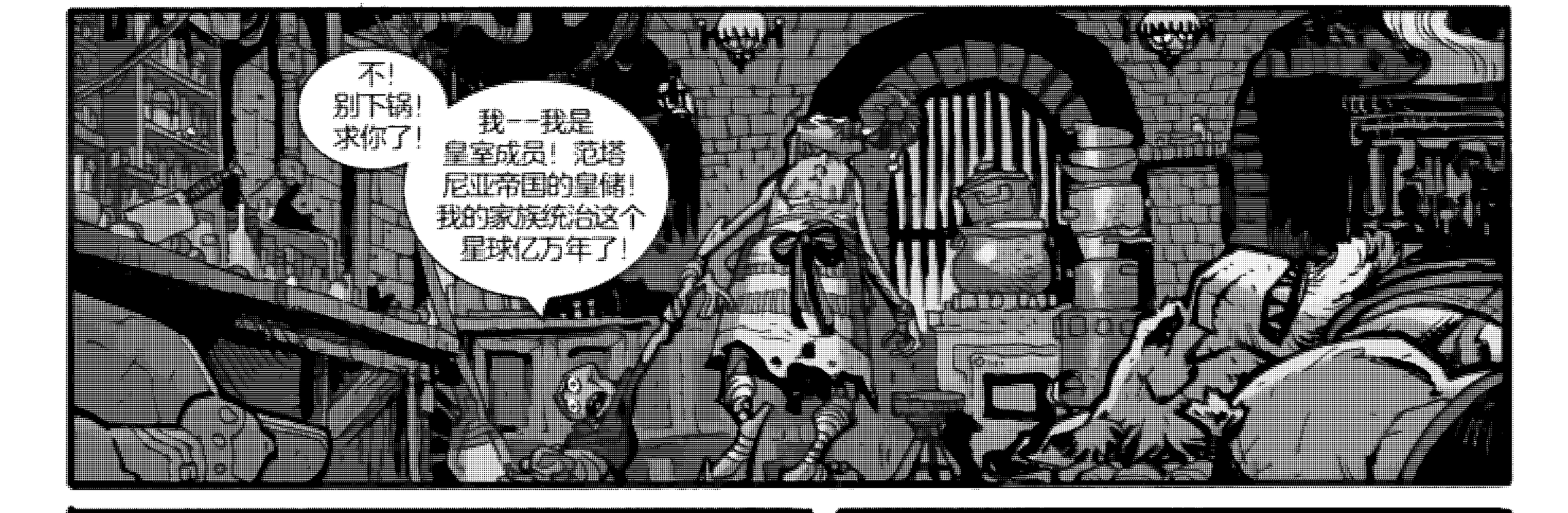
不！
别下锅！
求你了！
我——我是
皇室成员！范塔
尼亚帝国的皇储！
我的家族统治这个
星球亿万年了！

皇储？就你这副
德行？！说快点，肉块。
我的锅可做着呢，
等着炖一锅肉丸！
是真的！
这个生物——狂战兽
击败了被其可怕的姐姐
“主宰者”用宇宙之钉
从这里放逐的巨像。

他现在来就是
要对她做同样的事！
他会帮我恢复
合法的王位！

我以阿格洛尔的
三重柱起誓——我
说的都是实话！

阿格洛尔神庙在一千年前倒塌了…

在这段时间，我在巨像的肚子里，这就是为什么我成了现在这样。
有意思…你的说法似乎有点道理，但是…

不！
太饿了！

好好享受调味吧，王子。这口锅很快就会让你安静下来的！
不要！不！求你了！
哈！哈！哈！哈！哈！

来一点格罗姆普之眼…
滴滴答答
撒些卢扎面片…
滴滴答答
再来一撮…

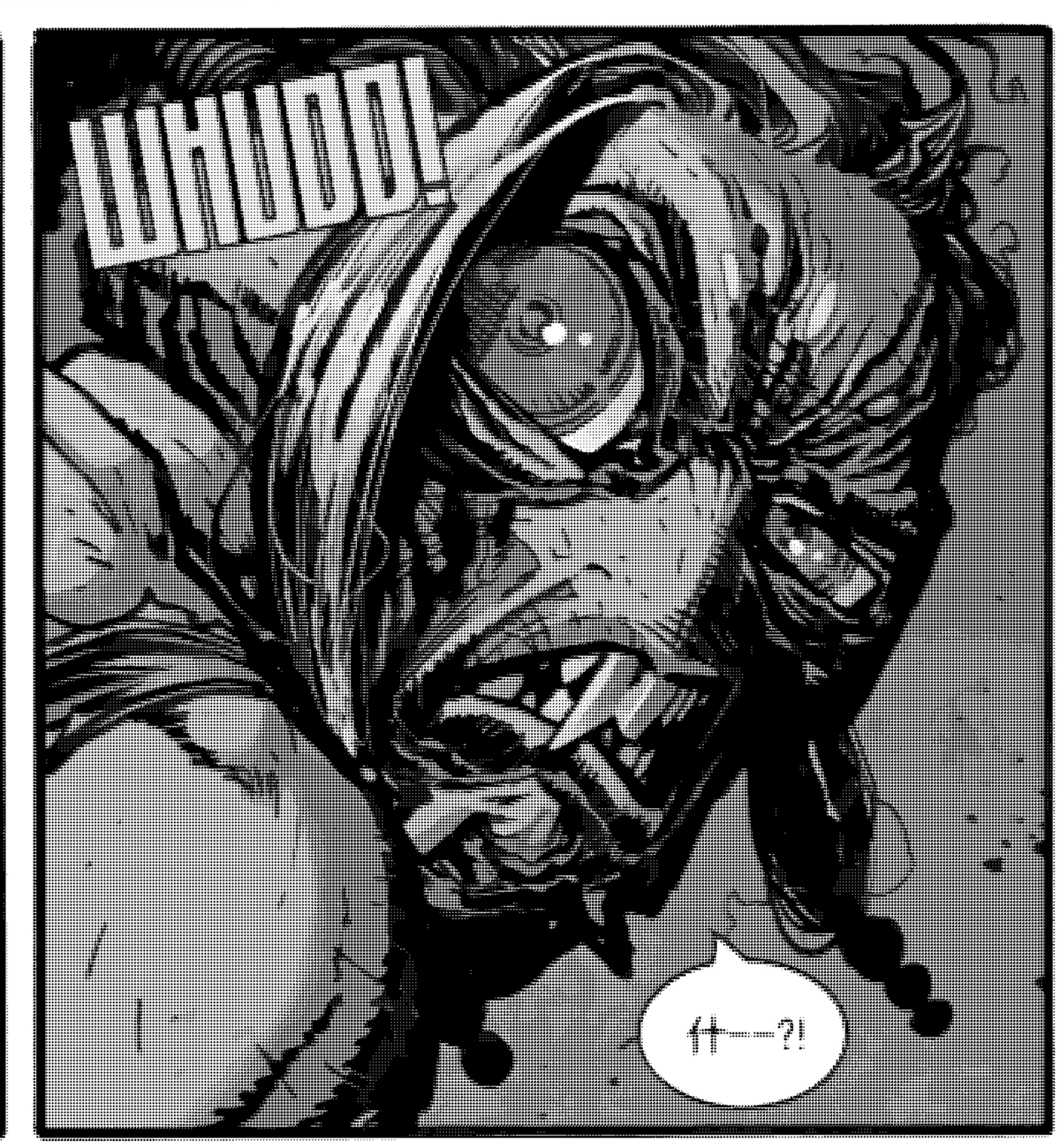
UHUO!
什——?!

菲多！
你吃了这么长时间才从那里回来——
……
这是我想的那样吗？
……
在他…吃了巨像之后。
是的，没错！
我告诉过你，我说的是实话！他从巨像的胳膊里把它拔了出来！

你吃了巨像？
真的吗？
天啊——告诉我！
他尝起来怎么样？他好吃吗？
你仍然是我的敌人，我没有理由与你交谈。

以我的魔法——你将获得这片土地上最肥的屁股——

再一次！

请告诉我这不仅仅是更多的调味料。

我现在不会吃掉你，年轻的王子。我们是老朋友了。让我做我的事情吧，我很快就会让你恢复成完全形态。

等着瞧——等我完成，你将焕然一新！

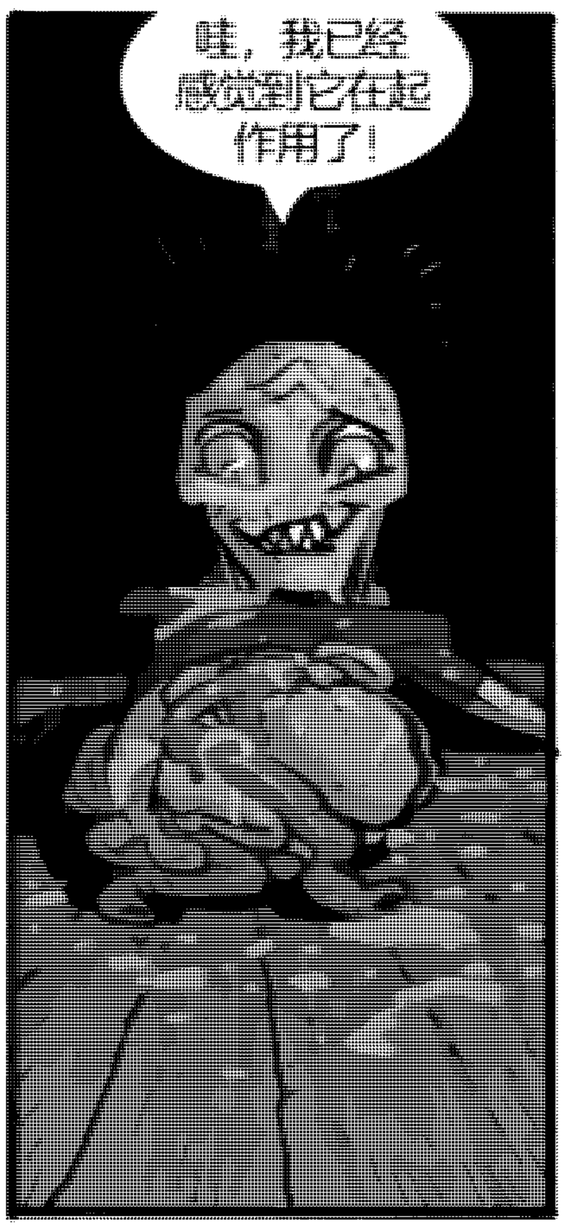

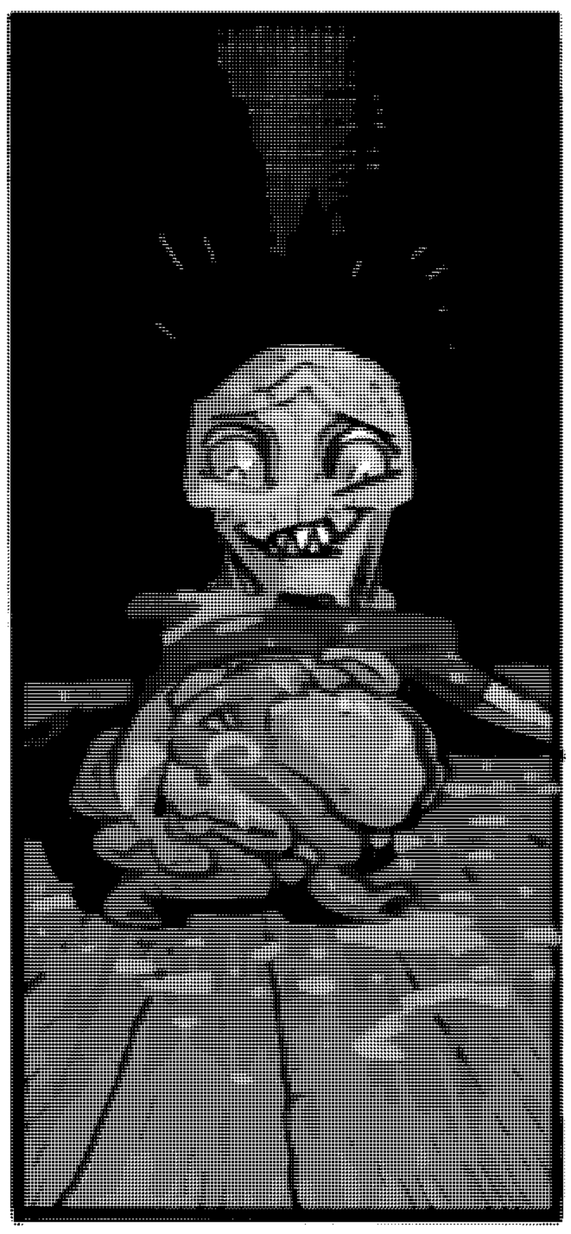

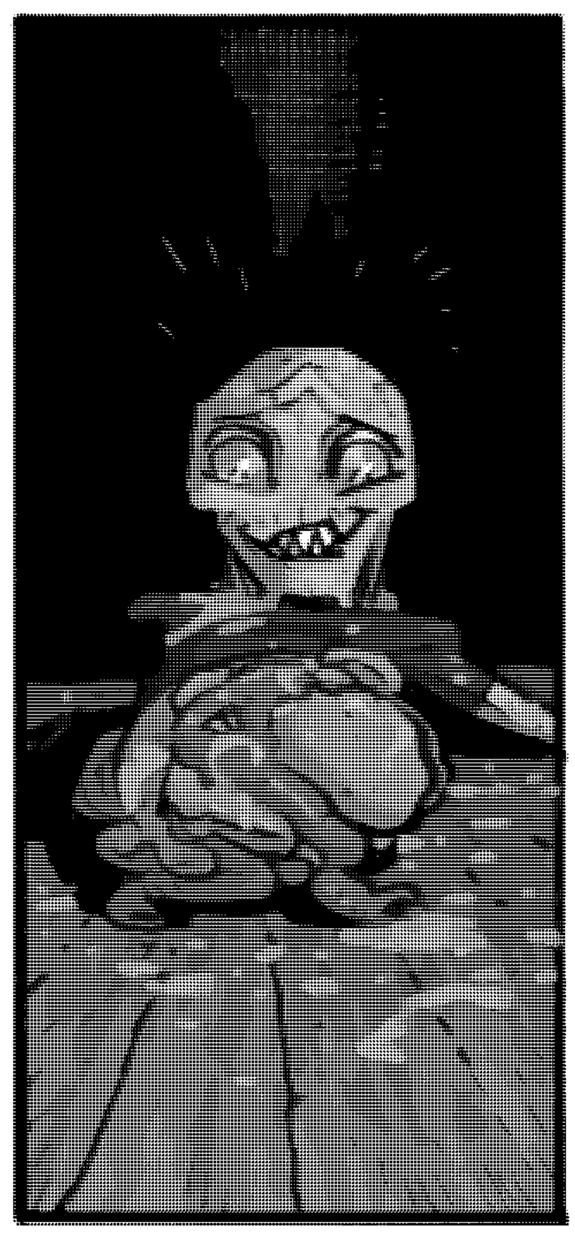

至于你，大块头。我看得出来，要赢得你的青睐得花点功夫。

这根长骨头给了我一个绝无仅有的礼物创意！

...

正如你所知，这些恶魔几乎能从任何损伤中再生。这正是它们这一族很难对付的原因之一。

我有办法将其变成对付它们的武器。

看我的吧！

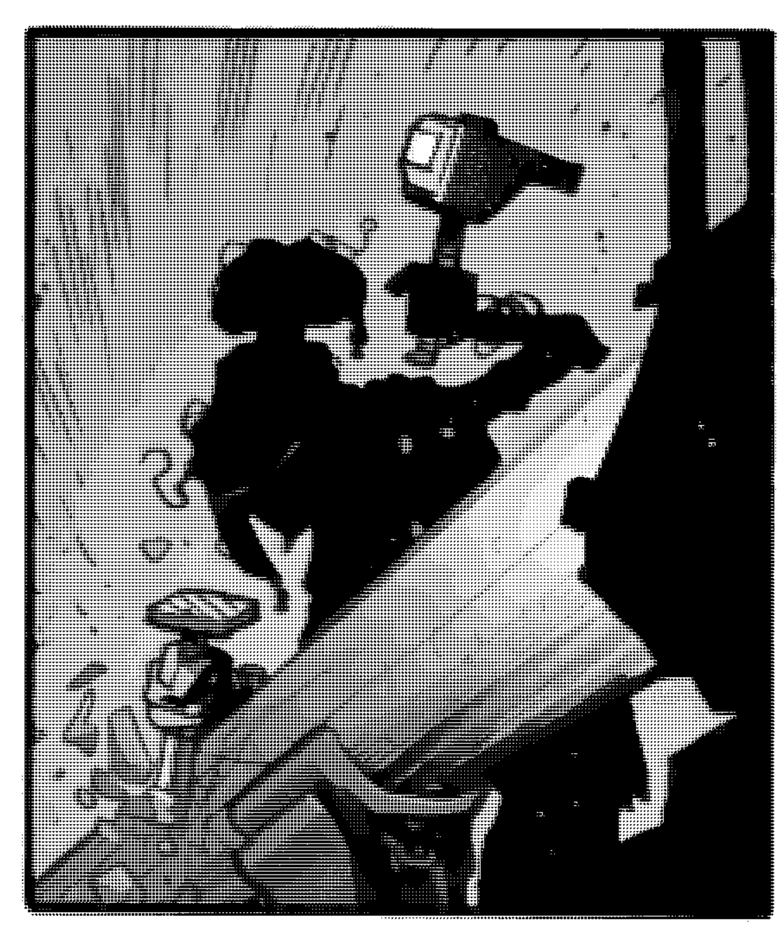

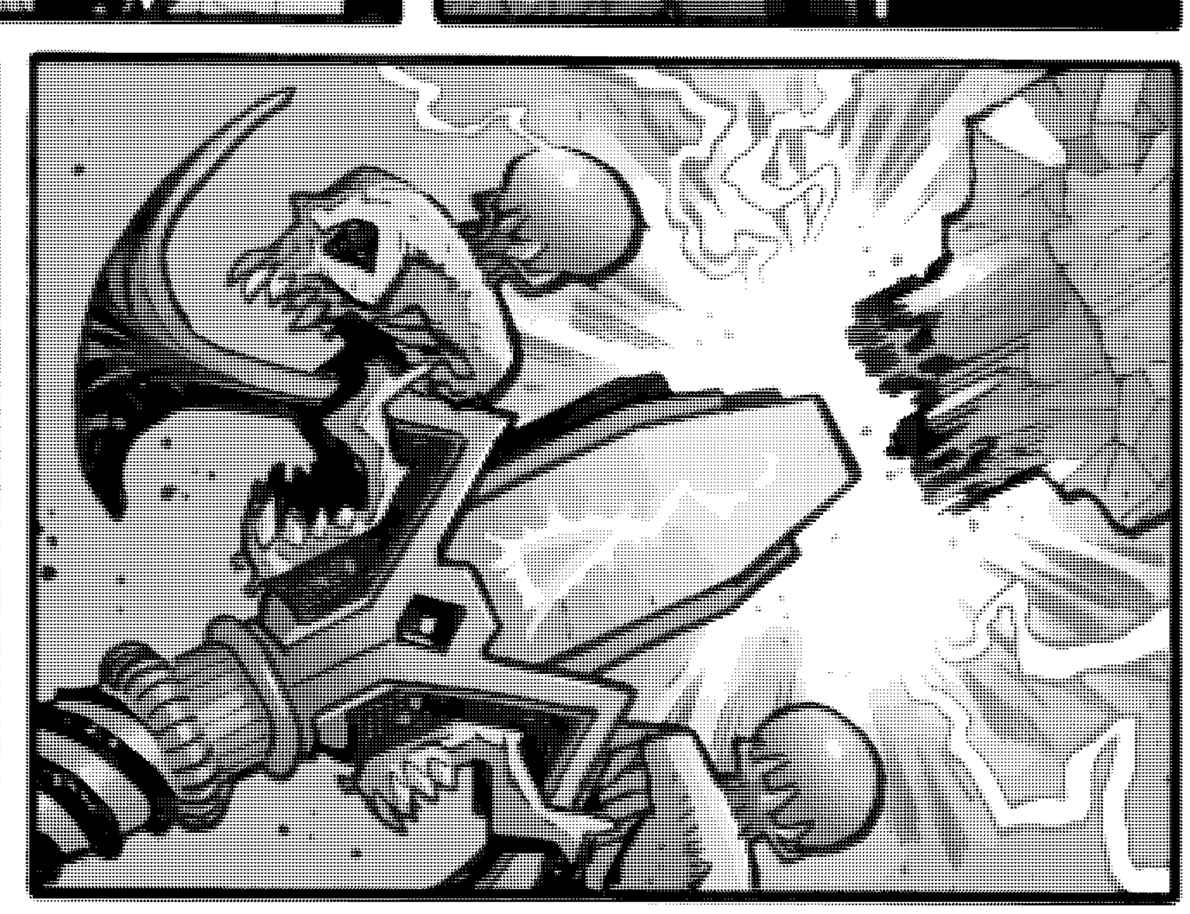

现在站起来吧，狂战兽，并接受我的礼物——
德古拉——永恒之刃！

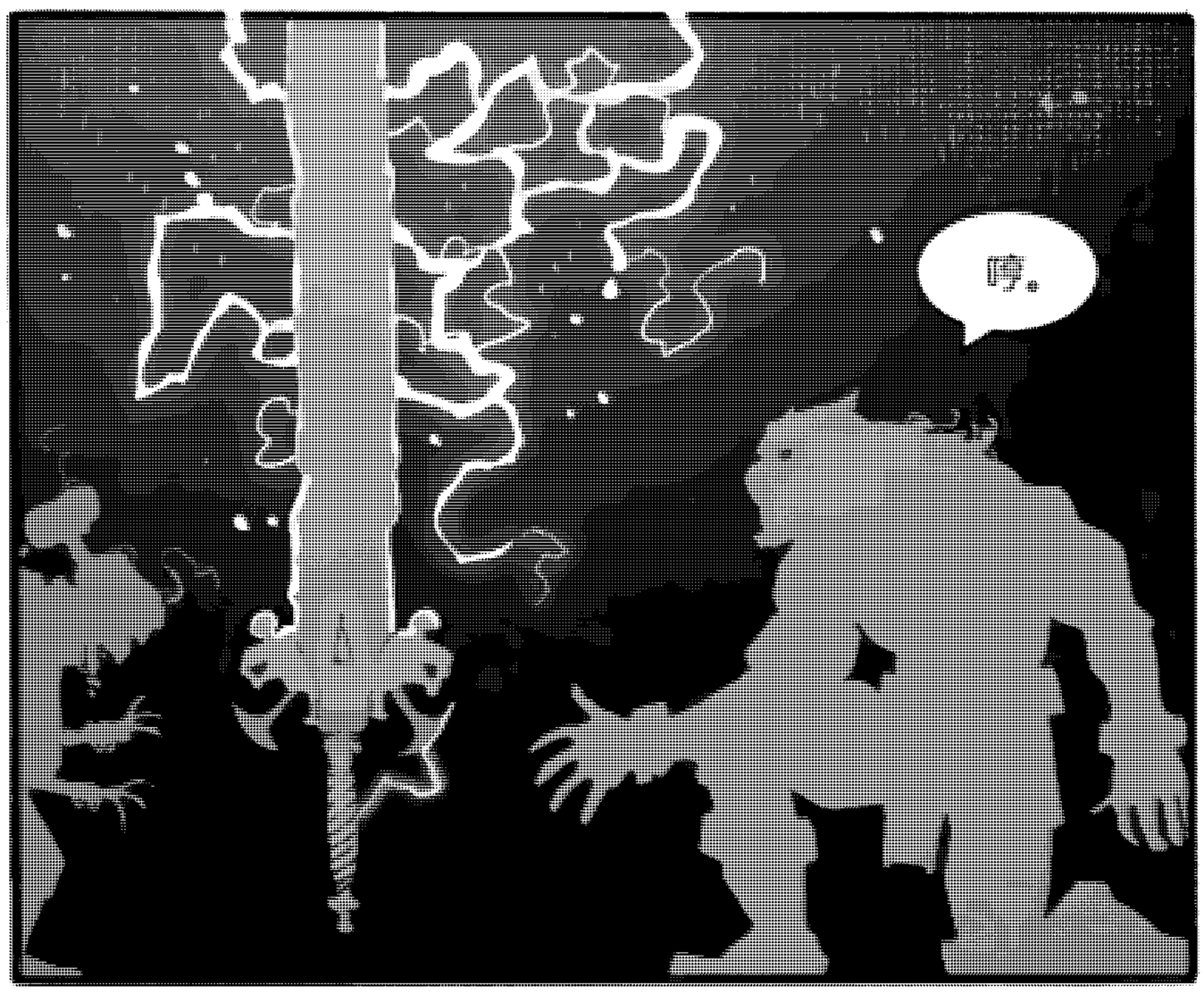
呃。

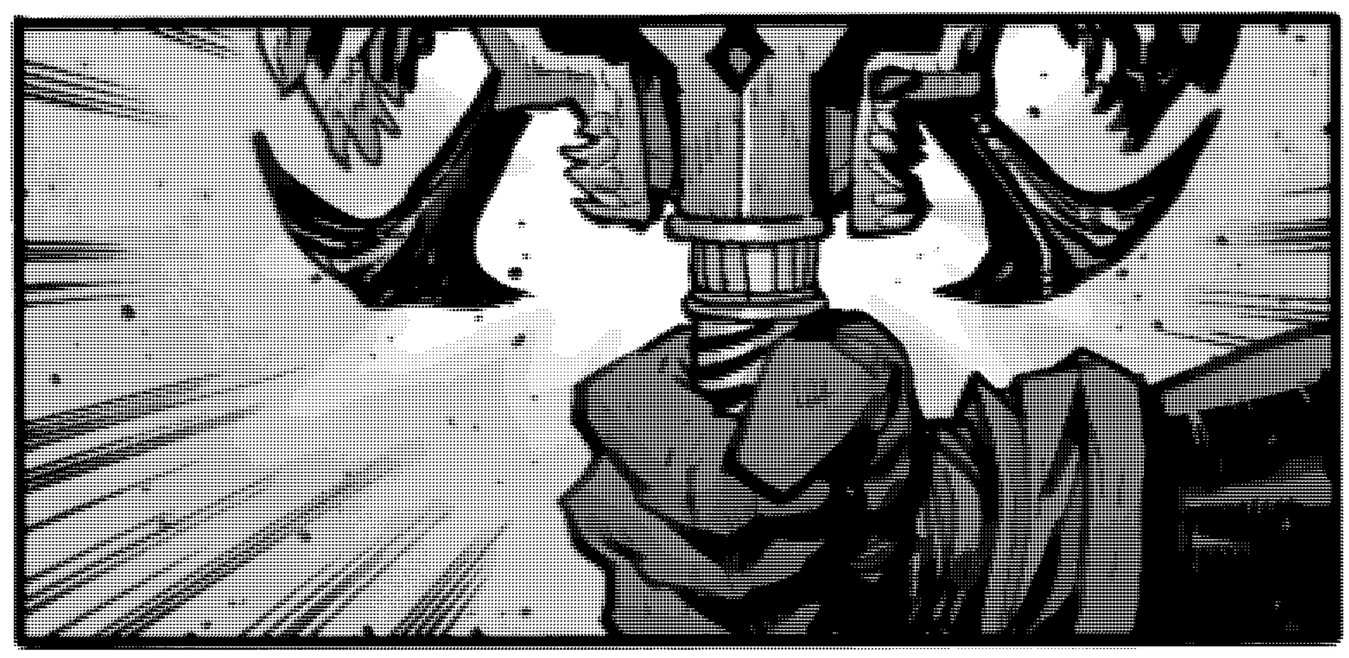

这…
让我很满意。

咸味。
什么？
巨像的肉，它很咸。
如果我打败这个主宰者，我会留一块肉给你尝尝。
我非常愿意接受，善良的狂战兽。祝你迅速且体面地取得胜利。

我不喜欢她。她耗尽了这里我需要的能量。我好久没这么虚弱过了。
我发现我只要失，令人不安。
你能感觉到我现在这副模样有多局促吗？
我回来了，宝贝！

天哪，宏伟的宫殿…
它的残余部分。

恐怕那是他们中的最后一个了，吾主。
最后一个？

是的。叛乱者已被制服，世界上已经没有谁敢于挑战您的权威了。
叛乱已被终结，您的统治现在又无争议了。
冲突结束了。

那我们可就陷入两难了，我信赖的臣子。毕竟我已尝惯了范塔尼亚人的血肉，绝不愿屈就其他食物来果腹。
恐怕我忠诚的子民们如今必须自愿献身，作为献给我荣耀的祭品。
他们将学会珍惜被“主宰者”吞噬的殊荣…

就从你开始吧。
吾…吾…
吾主？

KRONK!

PENVINCIPALS

WRITE US AT INVINCIBLE@SKYBOUND.COM

MACKIEWICZ-FREE EDITION

Daaang, what a brutal way to end an issue. I guess it was lunch time haha! Editor Ben Abernathy again joining you for this month's letter column and here to share his wisdom and wit once more is writer Robert Kirkman!

Don't put that kind of pressure on me, Ben! No wit or wisdom here! No sir!

Let's dig into the letter bag!

Hello Robert, Ryan, Annalisa and Team!

I'm Marcel, a brand new Fan from Germany. First of all, I want to thank you for the amazing world you created! I didn't know about Invincible (and Indie Comics as a whole, really) 'til I watched Invincible Season 1. I immediately was hooked! I then read all the Comics during the Season 2 Winter Break (which really wasn't cool!) and latest from there I really fell in love with all of those characters. You actually managed to make me cry with the end of Issue #126.

From there I got caught up with some more Books that were advertised in the backs of Invincible. Man, so much good stuff! I freaking loved Thief of Thieves! I really, really, really hope I'll one day get more of that in some shape or form. So, thank you for introducing me to how amazing Comics are. This alone will make you two, Robert and Ryan, the GOAT Duo forever for me personally.

All that being said, I can't wait to properly get into a sick new comic every month now. Battle Beast has always been one of my favorite characters in the whole Invincible Universe, so I can't wait to see all the epic opponents he's gonna beat. The Tyrant Colossus already was an amazing start, and I can't wait to see where you're going from here!

Lots of love and best regards from all the way across the pond,

Marcel

Thank you for writing in, Marcel, and I love how you discovered so many of our great books from our ads! (And THIEF OF THIEVES is terrific, you have great taste!)

Yes, indeed! So many great books mentioned. If you're reading this and you haven't tried THIEF OF THIEVES, what are you waiting on? Give it a shot.

Hi Invincible Team,

A big thank you from a fan across the Globe. My name is Nilesh and I'm writing to you from Nepal. I've been a huge fan of the Invincible Universe for a while now, and I just wanted to take a moment to say how much I loved the first issue of the Battle Beast! I was really excited to dive into this new series and let me tell you—it is amazing! It's always been really tough for me to get my hands on physical copies of the comics here where I live. Despite that, I never stopped hoping I'd get to experience new stories from this incredible universe.

Well, I finally had the chance to read the first issue of Battle Beast digitally and I have to say, it was absolutely mind-blowing. The art work, Battle

Beast's aura and brutality were absolutely incredible or I should say, Invincible. It felt like pure fire and I'm already hooked!

Thank you to everyone involved—Robert Kirkman, Cory Walker, Ryan Ottley, and the entire team—for continuing to expand this universe and deliver stories that keep fans like me coming back for more. I'm already counting down the days until the next issue!!!

Keep up the amazing work!!!

Best regards,
Nilesh Kunwar

Wow, an international edition of our letter column this month! Thank you for writing in, Nilesh, and for your unwavering enthusiasm and perseverance in finding our comics!

Amazing start, Kirkman and crew. It really is as if you never left and just picked things up right after the last issue of Invincible.

Story and visuals are flawless. Everything is so much fun already. My only complaint is that I have to wait a month between installments (I was spoiled discovering Invincible at the beginning of last year and breezing through all three compendiums in only about ten days).

As for story suggestions—none whatsoever. You clearly don't need any help, and frankly, I just want to sit back and watch you all cook here.

I DO have a request regarding covers, however—seeing as how you're clearly going to be doing variants each issue, AND you kinda sorta have some "pull" with the Image founders—any chance we can get covers from Larsen, Liefeld, and McFarlane??

Think about it—how awesome would a McFarlane homage of Amazing Spider-Man #328 cover be (Invincible punching Battle Beast through the logo the way Spidey punched Hulk)?! To this day, Todd's never done something cool like that, but I bet you can talk him into it.

Anyway, welcome "back". Looking forward to seeing more of you every new month.

Andrew K.

Some great suggestions on variant covers, Andrew! I can confirm that ONE of your suggestions will be doing a Battle Beast variant...BUT WHO?!

I will also say that in a perfect world we'll eventually have all three! Also, come on...you read 16 YEARS worth of work in 10 days! You're definitely going to have to wait for these issues to come out. Sorry about that. But just think of how different this reading experience is going to be. You're going to have time between each issue to consider and reconsider what you just read and speculate on what could possibly come next. You could build up expectations for each issue and then see if we meet or exceed those expectations or... possibly, fall short. It'll be fun!!

Hey Robert!

I don't really write to comic creators, but after last month I decided to finally make a habit of it for this beautiful look book you guys have created. I've really enjoyed how quickly it's taken for us to dive into this world so far, I never thought about the Twin Galaxies as a governmental organization, just as two distinct galaxies in the Invincible Universe. Makes me wonder even more about just what Battle Beast had to do to piss them off so much. Furthermore, it's been amazing to see more of space outside of Telescria and Thraxa, it just has much more of a mysterious, unexplored kinda vibe which I think is just perfect for the Beast's journey to find his ultimate opponent.

Sending all my love and support to you, and Ryan, as well as everyone else who's been helping to make Battle

Beast possible. I'm really excited to see what you guys do next issue after that cliffhanger we got this month.

Peace and Love,
Pax

Thanks for writing in, Pax! I support this new habit :D

Glad to hear you're enjoying the book. The space stuff is a lot of fun. Space is a big place, there's plenty of room to add completely different worlds to the Invincible Universe. I like to think back on when Mark went to Mars in the INVINCIBLE series and the Martians didn't even know what a Viltrumite is. There are entire corners of space that have no idea about the central story of INVINCIBLE. I guess I'm rambling a little...but the point is...there's a lot we're going to explore in this series.

Hey Robert and Ryan (and the whole Invincible/Battle Beast) team. I just wanted to share how excited I am to be reading Battle Beast and also a really funny story. On May 3rd 2025 I totally got married! One of the fun parts leading up to my wedding day was the release of Battle Beast #1 and the blind bag promotion you guys did. Unknowingly, I ended up sharing my wife's first comic book memory that day when we opened a bunch of blind bags together and read through not only issues #1 but also #2! We had TONS of fun sharing that experience together. Seriously such an awesome moment.

That said...

Can we please get another blind bag promotion for another issue of Battle Beast? Something about opening those packs together really brought her and I together and the thrill of those surprise issues being opened is something I'd love to share with her again. Maybe this time though for surprise issues use: Invincible #115 and #120?

We can't wait for more Battle Beast!

-Julia and JD

Congratulations on getting hitched and what a touching story about our awesome blind bag variants <3 And who knows if we'll do it again...stay tuned...

Blind bags! I loved them! You loved them! We all loved them! But they're a ton of work. As Ben was hinting at... we are definitely interested in trying it again someday. It's just a matter of figuring out a way to make it as cool as possible.

And that's a wrap for another issue, folks...Battle Beast is ready for WAR... but is he ready for Juggernaut?! Find out NEXT MONTH!

-Ben

I can't believe we're already at issue 5 next month! Time flies! Get ready for more awesome stuff!

-Robert

ROBERT KIRKMAN AND DAN MORA BEGIN A NEW ERA

OVERSIZED

TRANSFORMERS

#25

TRANSFORMERS

THE

ENERGON UNIVERSE

CHANGES OCTOBER 2025

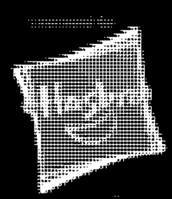

TRANSFORMERS and HASBRO and all related trademarks and logos are trademarks of Hasbro, Inc. ©2025 Hasbro. All rights reserved. SKYBOUND and all related images are owned by Skybound, LLC. IMAGE COMICS and all related images are owned by Image Comics, Inc. All rights reserved.

THE CARNAGE CONTINUES IN ISSUE #5

AVAILABLE SEPTEMBER 17, 2025

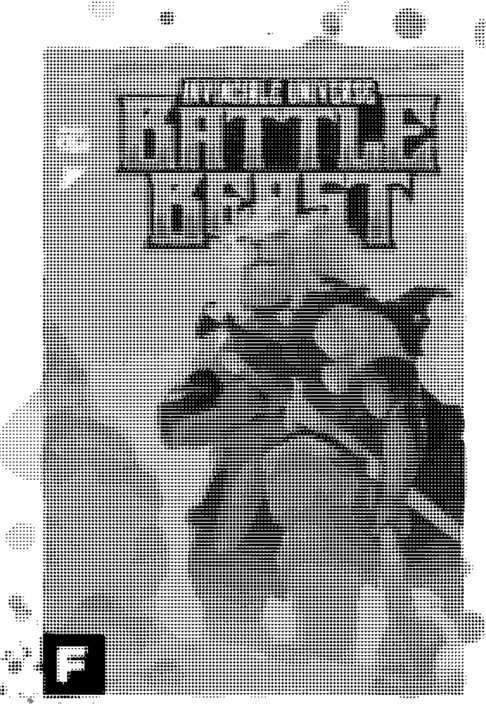

RYAN OTTLEY & ANNALISA LEONI
COVER A

TONY MOORE
COVER B

E.J. SU
COVER C

YASMINE PUTRI
COVER D

MATT WAGNER & BRENNAN WAGNER
COVER E

ESAD RIBIC
COVER F

BATTLE BEAST™ © 2025 ROBERT KIRKMAN, INC. AND RYAN OTTLEY. INVINCIBLE™ © 2025 ROBERT KIRKMAN, INC. AND CORY WALKER.
IMAGE COMICS® AND ITS LOGOS ARE REGISTERED TRADEMARKS OF IMAGE COMICS, INC. SKYBOUND™ AND ITS LOGOS ARE © OF SKYBOUND LLC.
ALL RIGHTS RESERVED.

COLLECT ALL THESE EPIC BATTLE BEAST COVERS!

COVER A

RYAN OTTLEY & ANNALISA LEONI

COVER B

RYAN SOOK

COVER C

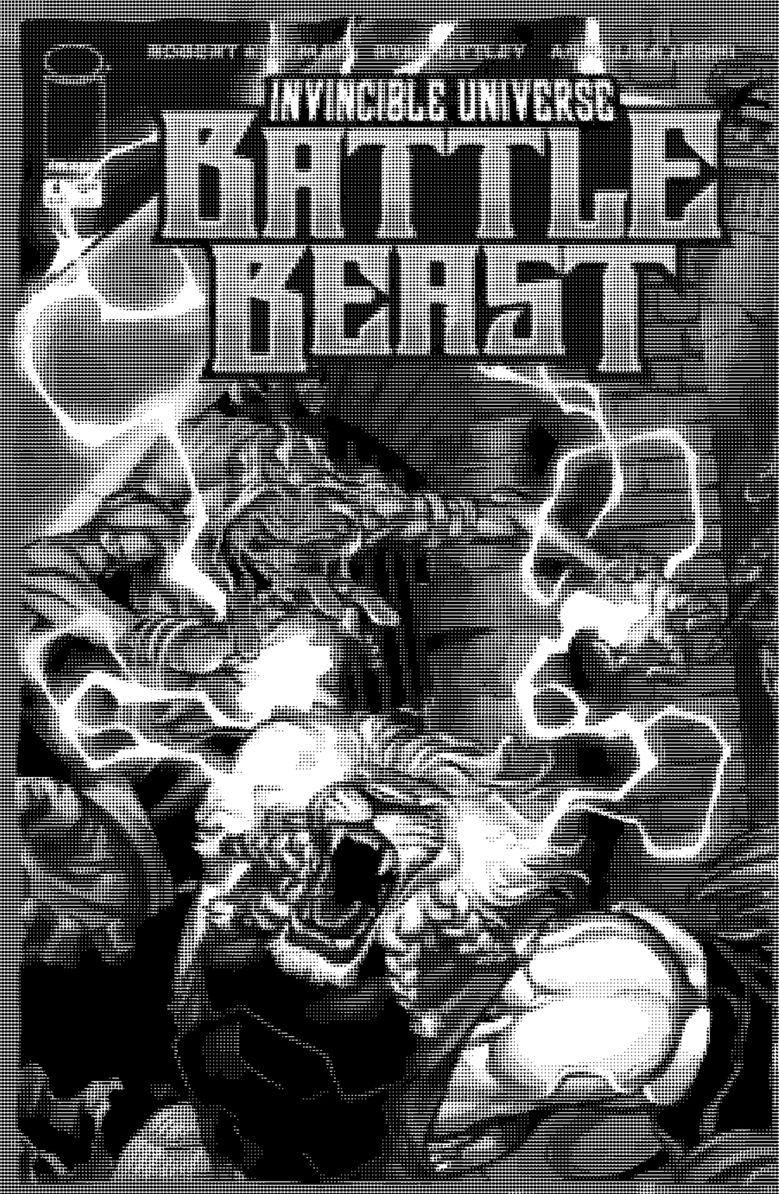

E.J. SU

COVER D

JASON HOWARD

COVER E

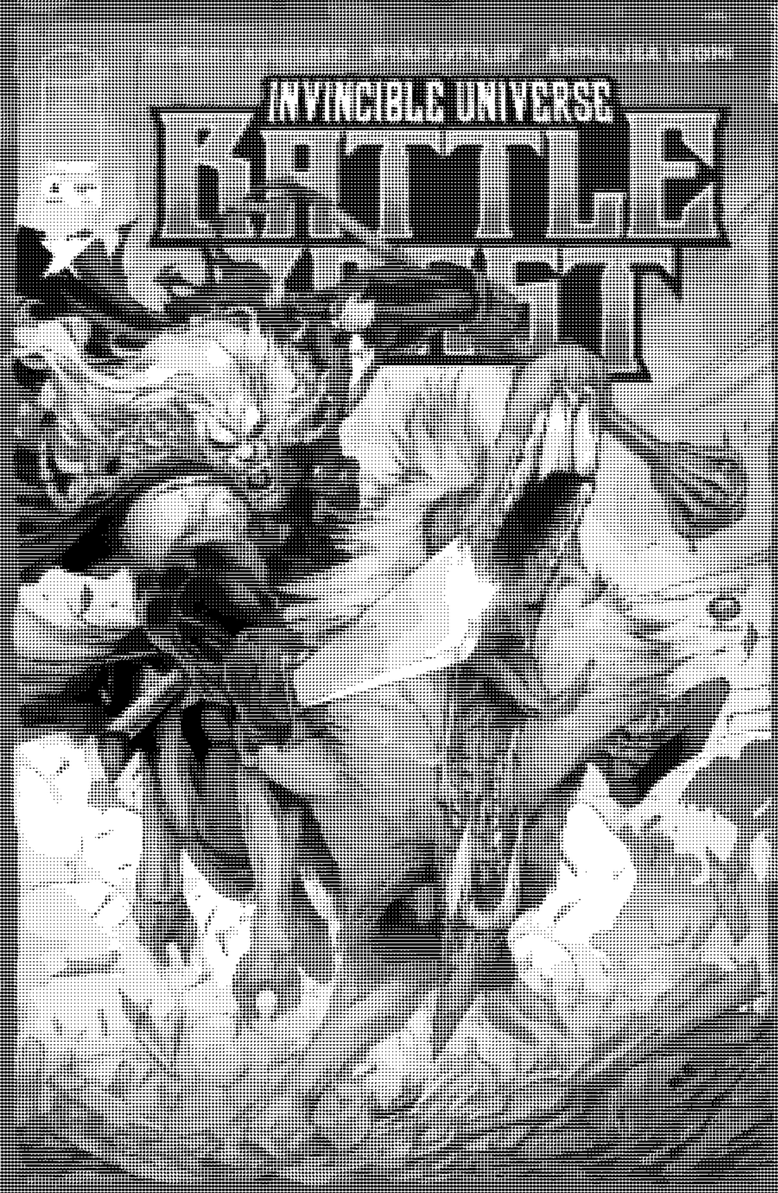

BRETT BOOTH, JOHN LIVESAY & ANDREW DALHOUSE

COVER F

ERIC CANETE

BATTLE BEAST™ & © 2017 WORLD ALLIANCE, INC. AND WYNDAM DITTLE. INVINCIBLE™ & © 2017 ROBERT KIRKMAN, INC. AND CORY WALKER. IMAGE COMICS™ AND THE IMAGE COMICS LOGO ARE REGISTERED TRADEMARKS OF IMAGE COMICS, INC. BY AGREEMENT. AND ALL OTHER ART © OF RESPECTIVE OWNERS. ALL RIGHTS RESERVED.